

NWQ Suncoast Pkwy and Spring Hill Dr, Spring Hill FL 34609

Multifamily Site, Restaurant, Retail Pad Available



Southeast Commercial—FL
 1341 Bedford Ave, Suite A
 Melbourne FL 32940
 cbauman@southeastcommercial.net
 www.SoutheastCommercial-FL.com

Carol Bauman
 Licensed Real Estate Broker
 813.992.9696 Mobile
 321.600.4200 Office

Project Overview Conceptual



Southeast Commercial—FL
 1341 Bedford Ave, Suite A
 Melbourne FL 32940
 cbauman@southeastcommercial.net
 www.SoutheastCommercial-FL.com

Carol Bauman
 Licensed Real Estate Broker
 813.992.9696 Mobile
 321.600.4200 Office

Site Plan—Available Sites

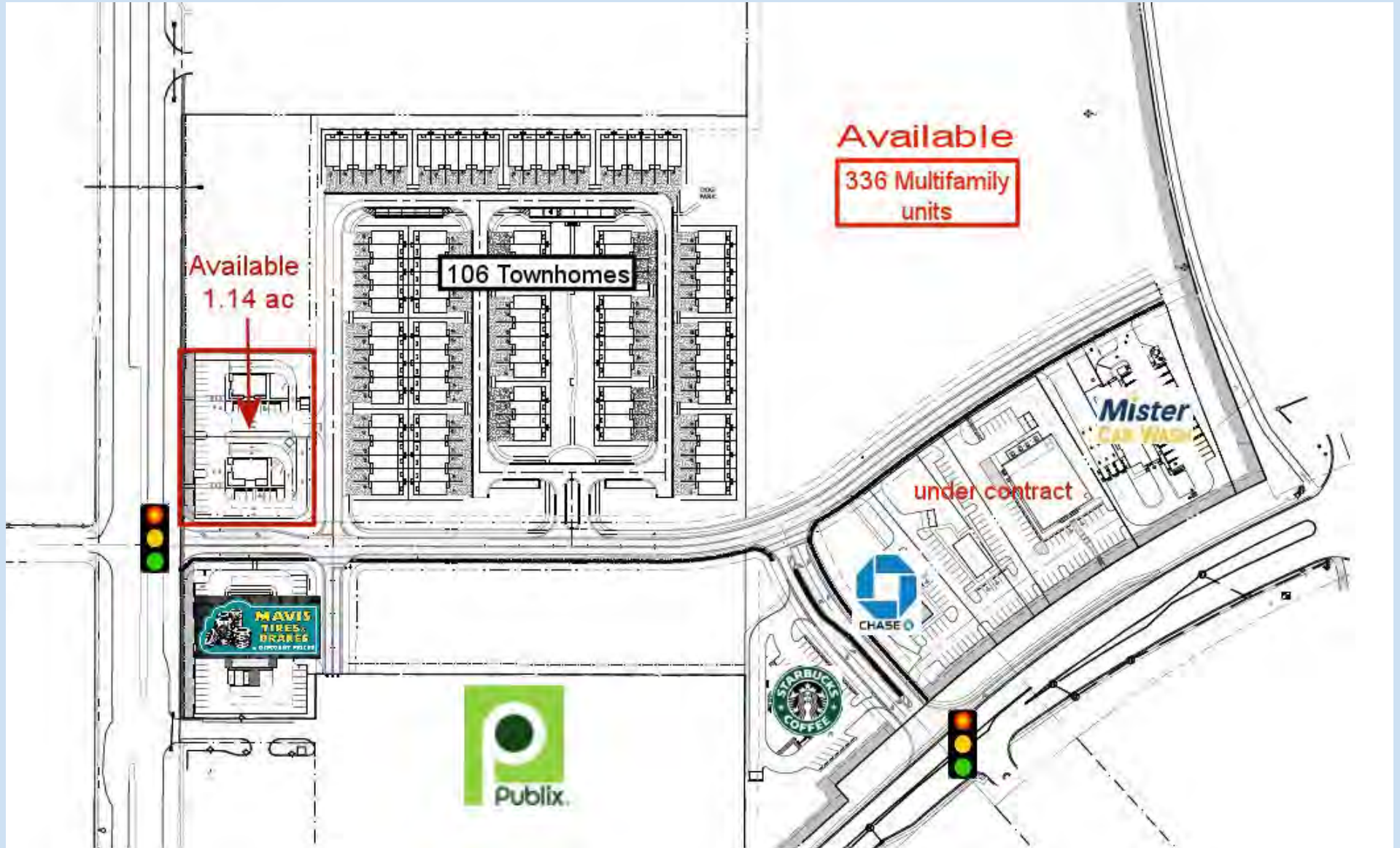

Local Schools

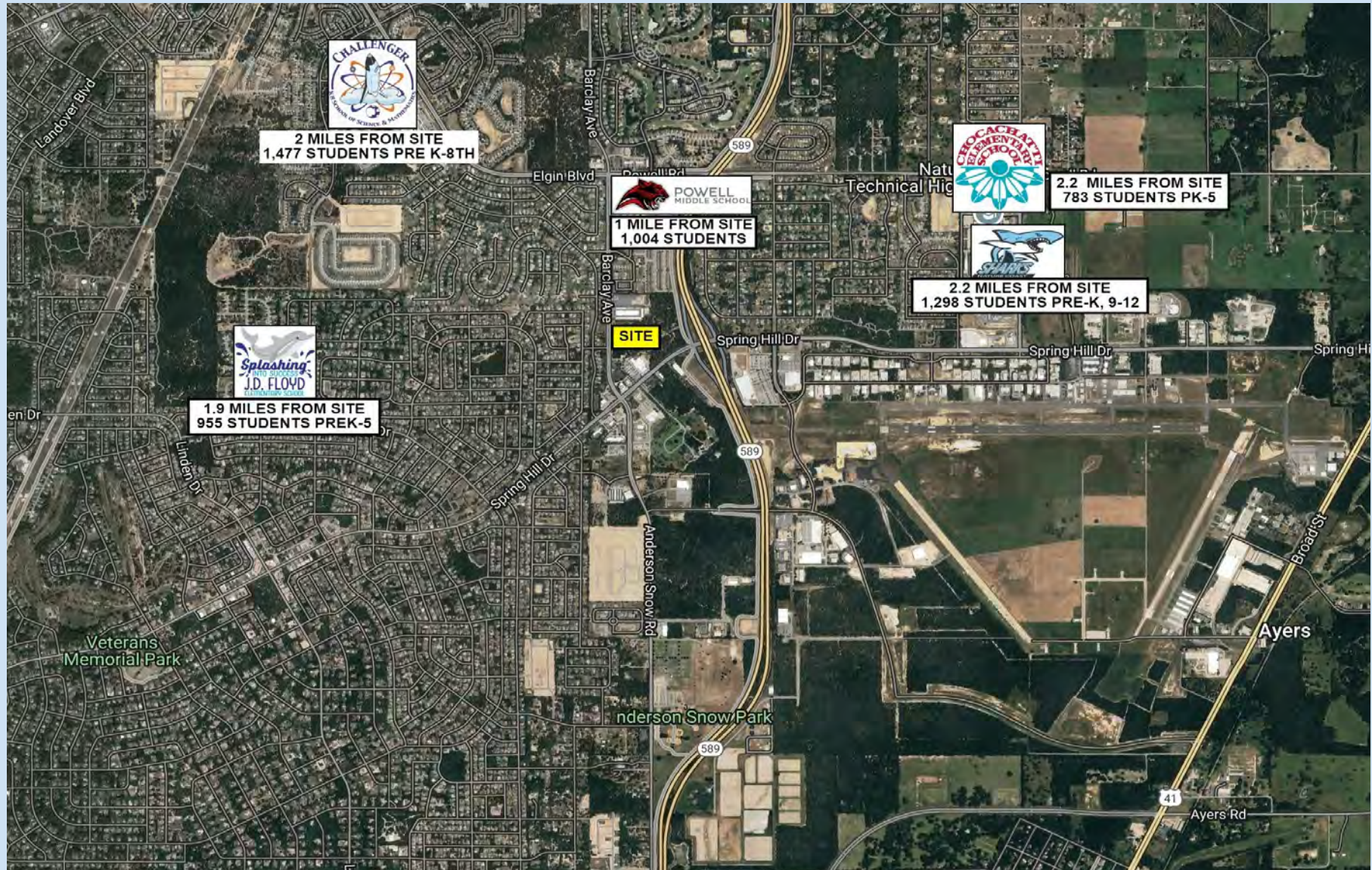

Southeast Commercial—FL
1341 Bedford Ave, Suite A
Melbourne FL 32940
cbauman@southeastcommercial.net
www.SoutheastCommercial-FL.com

Carol Bauman
Licensed Real Estate Broker
813.992.9696 Mobile
321.600.4200 Office

New Housing under Development

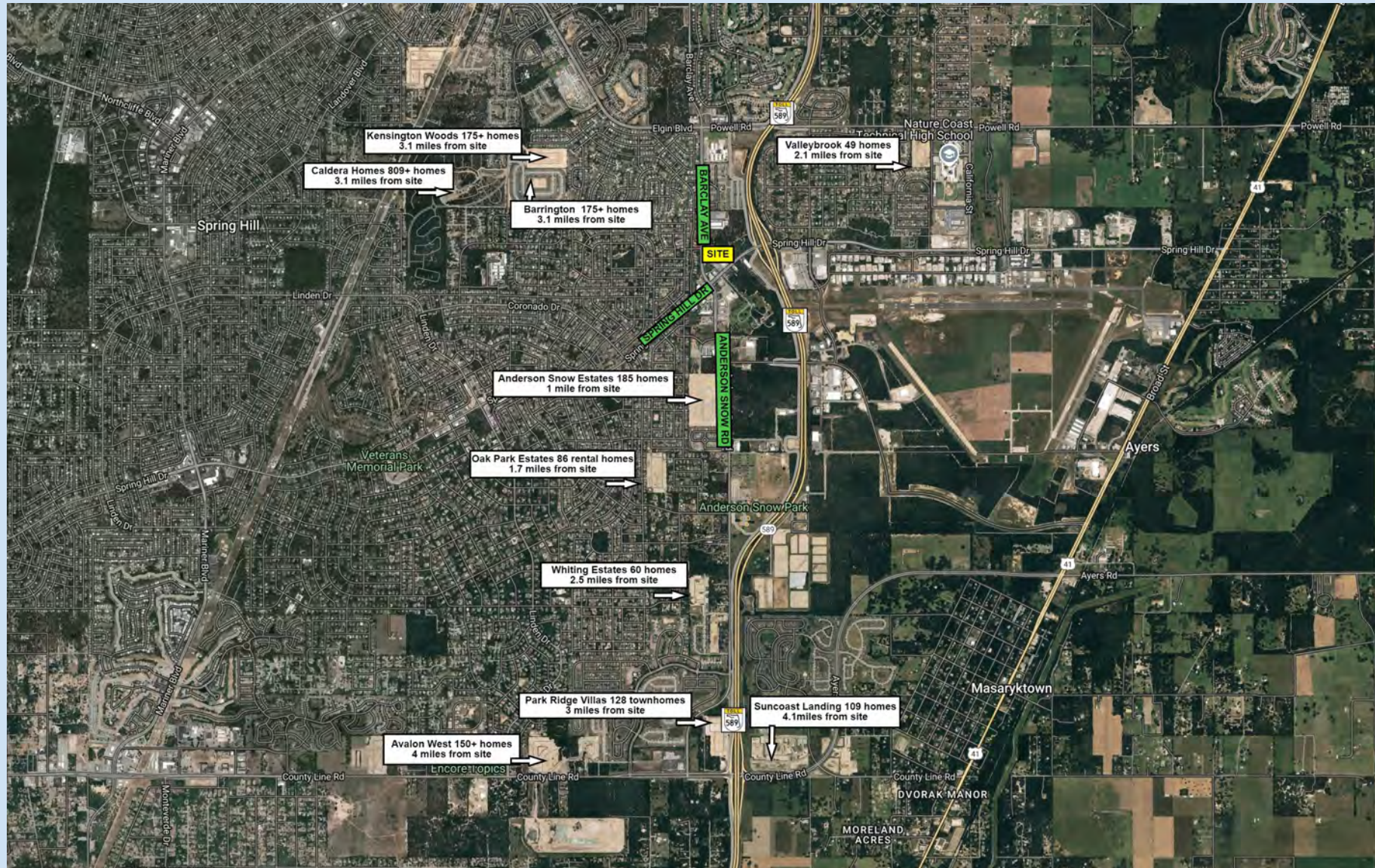

Southeast Commercial—FL
 1341 Bedford Ave, Suite A
 Melbourne FL 32940
 cbauman@southeastcommercial.net
 www.SoutheastCommercial-FL.com

Carol Bauman
 Licensed Real Estate Broker
 813.992.9696 Mobile
 321.600.4200 Office

Property Highlights

- 37 ac mixed use project, includes 5.3 ac commercial land, fronting Spring Hill Dr at the prime location of NWQ Spring Hill Dr and Suncoast Pkwy (SR 589) and 1.76 ac fronting Barclay Ave
- Zoned PD, residential, retail, restaurant with drive-thru, office, medical and dental, financial institutions
- Master development project includes entitlements for 336 multi-family units (available) and 100 townhomes
- Site is bordered on the east by the Suncoast Trail, a 42 mile paved trail that stretches from Hillsborough County through Pasco and ending in Hernando County.
- Offsite storm water, rough grade, utilities and master infrastructure will be in place
- Approved traffic light with full access as well as an additional approved traffic light at Barclay Avenue to the west
- Cross access with Publix, in Barclay Crossing Shopping Center

Outlot #1 Under Contract

Outlot #7 Under Contract

Outlot #2 Under contract

Outlot #8 Available Multifamily Site

Outlot #3 Under Contract

Outlot #4 Under Contract

Available for sale, or ground lease

Outlot #5 .57ac available

Pricing: contact broker

Outlot #6 .57ac available



Southeast Commercial—FL

1341 Bedford Ave, Suite A
Melbourne FL 32940
cbauman@southeastcommercial.net
www.SoutheastCommercial-FL.com

Carol Bauman

Licensed Real Estate Broker
813.992.9696 Mobile
321.600.4200 Office

Area Highlights

- Expanding suburban trade area of the Tampa-St Petersburg-Clearwater MSA
- The adjacent Suncoast Parkway and US 41 connects to nearby I-75, and SR 50 for streamlined travel to Tampa, Orlando and other statewide destinations
- Join Publix, Walmart, Target, Kohls and many other area retailers
- Bravera Health Spring Hospital: just 5 miles from site with 124 beds
- Brooksville-Tampa Bay Regional Airport & Technology Center (BKV): under 1 mile from site, a General Aviation Airport and 2,400 ac technology campus with aircraft services, and manufacturing

Demographics

	1 mile	3 miles	5 miles
Median HH Income	\$89,771	\$80,404	\$70,729
Median Age	44.4	41.6	44.5
Population	6,749	44,680	96,290

Traffic Count

Barclay Ave ADT 24,000

Springhill Dr ADT 24,500



Southeast Commercial—FL

1341 Bedford Ave, Suite A
Melbourne FL 32940
cbauman@southeastcommercial.net
www.SoutheastCommercial-FL.com

Carol Bauman

Licensed Real Estate Broker
813.992.9696 Mobile
321.600.4200 Office

Florida Location Overview

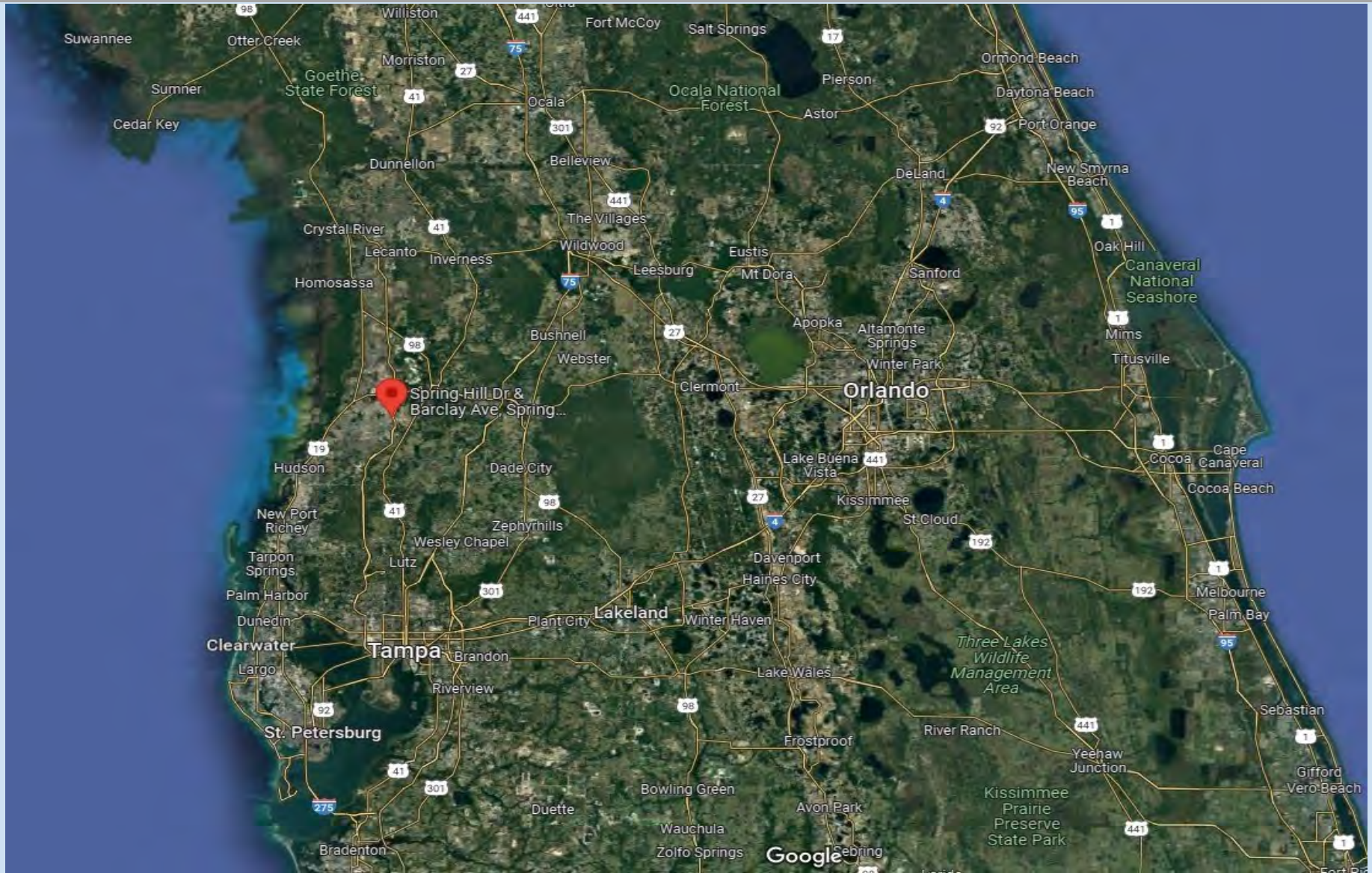

Southeast Commercial—FL

1341 Bedford Ave, Suite A
Melbourne FL 32940
cbauman@southeastcommercial.net
www.SoutheastCommercial-FL.com

Carol Bauman

Licensed Real Estate Broker
813.992.9696 Mobile
321.600.4200 Office